

# SPRING



New lagoon, bigger, environmentally friendly, meets the growing demands of community.

Lake Athabasca thawing out in the spring.

Springtime clean up.

Warmer weather brings about outdoor activities i.e. Community Poker Walk.

View of Meech Lake.

Animal tracks.

Cloudy skies and a bit of fresh snow on the ground.

Beautiful blue skies.

# SUMMER



The area where community members go swimming and launch their boats.

Community member going out fishing on this beautiful big lake which we live off of.

School environment for the children.

A nice calm summer day.

Watching the waves come in at the shore. Beautiful view!

Landscaping the land around the new arena.

Fire across the lake.

Fishing derby on Lake Athabasca.

# A Year in the Life of Fond du Lac Environment

**Tools 2 – Community health and wellness indicators reflecting daily life in Saskatchewan's isolated far North: Implications for program planning and evaluation.**

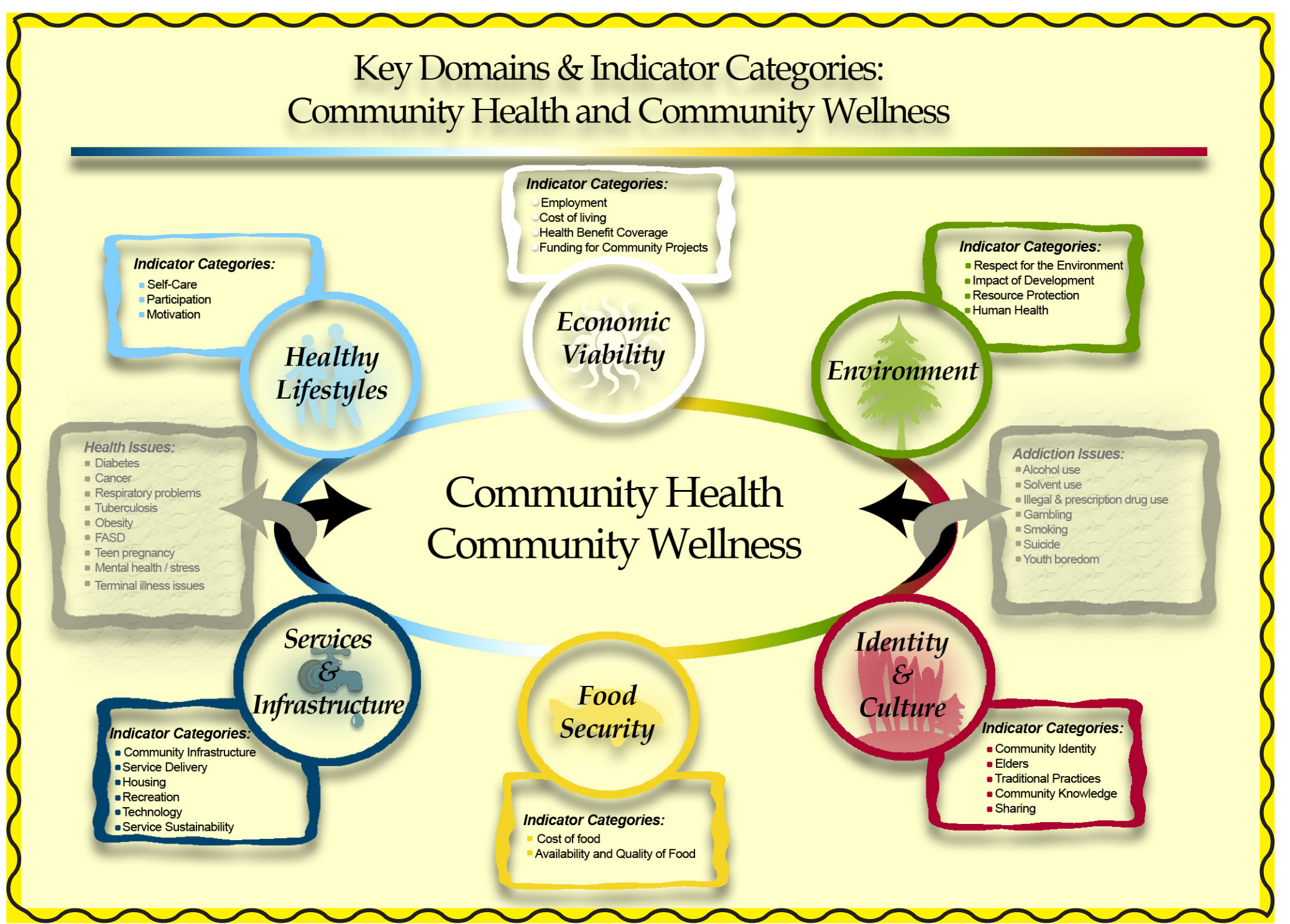

**RESEARCH TEAM**

Tammy Lidguerre and Flora Augier - Fond du Lac Denesuline First Nation  
 Sylvia Abonyi - SPHERU, University of Saskatchewan  
 Bonnie Jeffery - SPHERU, University of Regina  
 Brandon Anthony - Central European University, Budapest  
 Jennifer Poudrier - University of Saskatchewan  
 June Anonson - University of Saskatchewan  
 Georgina MacDonald, Vince Robillard and Fay Michayluk - Athabasca Health Authority  
 Evelyn Throassie - Black Lake Denesuline First Nation  
 Diana Fedosoff - SPHERU, University of Saskatchewan

**Photographers**  
 Cherina Adam, Noreen Janvier, Tammy Lidguerre, Sylvia Marten, Allan Mercredi, Roseanna Noel, and Jennifer Pacquette



Project funded by Canadian Institutes of Health Research (Institute of Aboriginal Peoples' Health) Grant # 173106

# FALL



Enjoying the perfect outdoors.

Windy, snowy Sunday morning in October.

Middle area of Fond du Lac. The environment is so clean.

Windy fall day and the lake is very rough

Fall approaching.

Leaves have fallen and the trees are bare.

Near McKenzie Lake, the multi-colors of fall.

Enjoying our walk on this beautiful fall day.

# WINTER



Winter festival - cultural cookout.

Frosted trees after a foggy night.

An air view of the environment that surrounds us.

Air view of the winter road.

On the winter road west of Fond du Lac.

South side of Fond du Lac, also called Old Fond du Lac.

MINIMUM ICE THICKNESS  
 76 cm  
 DATE: MAR-04

This afternoon the sky was so grey that the picture looks as though it was taken in the evening.

Ice thickness is very important to know before going on the winter road.