

# SPRING



Haily's Lodge is a locally owned business which accommodates visitors to the community.

I took this picture from outside of my house.

Back and side view of community church.

Older teacherage soon to be demolished.

This is a way to dry the wood during the summer to be used to warm the house in the winter.

Our Lady of Seven Sorrows community church.

Distant air view of some of the houses from the north side of Fond du Lac.

The local Fire Hall was recently built to accommodate the new fire truck.

# SUMMER

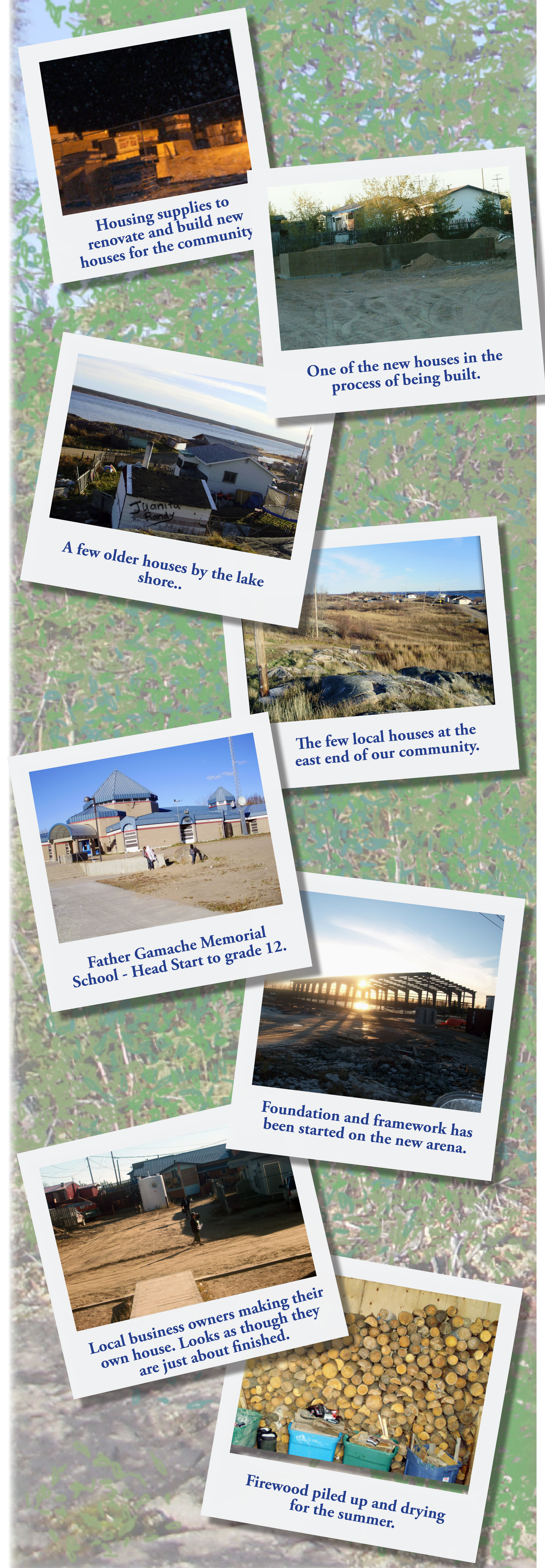

Housing supplies to renovate and build new houses for the community

One of the new houses in the process of being built.

A few older houses by the lake shore..

The few local houses at the east end of our community.

Father Gamache Memorial School - Head Start to grade 12.

Foundation and framework has been started on the new arena.

Local business owners making their own house. Looks as though they are just about finished.

Firewood piled up and drying for the summer.

# A Year in the Life of Fond du Lac

## Services & Infrastructure

Housing

Tools 2 – Community health and wellness indicators reflecting daily life in Saskatchewan's isolated far North: Implications for program planning and evaluation.

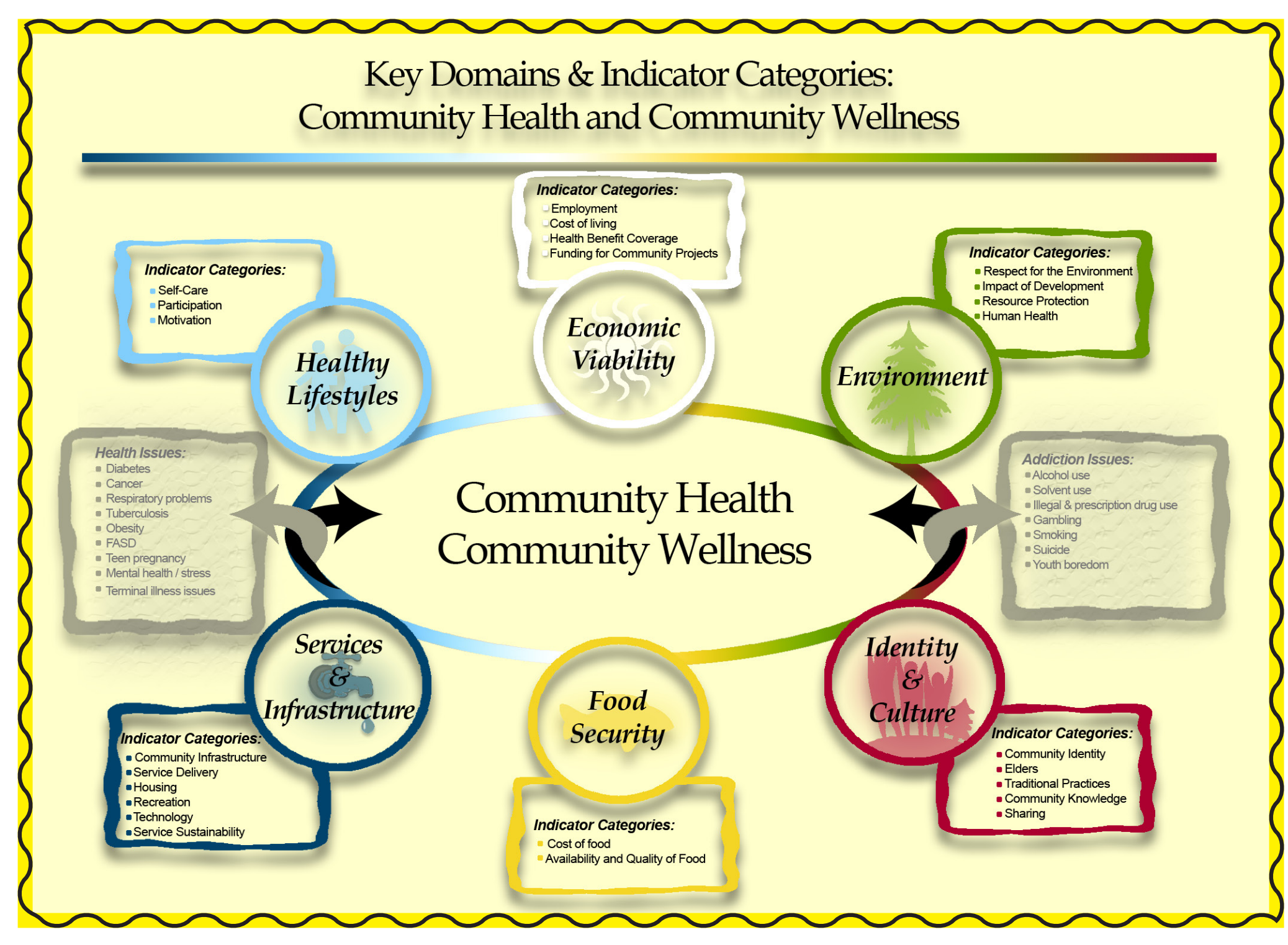

### RESEARCH TEAM

Tammy Lidguerre and Flora Augier - Fond du Lac Denesuline First Nation  
 Sylvia Abonyi - SPHERU, University of Saskatchewan  
 Bonnie Jeffery - SPHERU, University of Regina  
 Brandon Anthony - Central European University, Budapest  
 Jennifer Poudrier - University of Saskatchewan  
 June Anonson - University of Saskatchewan  
 Georgina MacDonald, Vince Robillard and Fay Michayluk - Athabasca Health Authority  
 Evelyn Throassie - Black Lake Denesuline First Nation  
 Diana Fedosoff - SPHERU, University of Saskatchewan

### Photographers

Cherina Adam, Noreen Janvier, Tammy Lidguerre, Sylvia Marten, Allan Mercredi, Roseanna Noel, and Jennifer Pacquette



Project funded by Canadian Institutes of Health Research (Institute of Aboriginal Peoples' Health) Grant # 173106

# FALL



I like this picture I took of just a portion of all the houses in Fond du Lac.

A picture of my grandmother's house and yard.

First fall of snow on the houses by the lake side.

North West Company housing for employees who do not reside in community.

I took this picture while on a boat - the church, priest's house and a few other houses.

Barge bringing in building materials before freeze up.

RCMP station, RCMP houses and a few community members older houses.

Temporary Arena for the winter season until the main one is finished.

# WINTER



The cabin I built to be used for a garage.

Down town area of Fond du Lac in the winter.

My son chopping wood outside my house.

The outside view from inside my house.

Community members building a kitchen and eating area for the community winter carnival.

Tent setting event during the winter carnival.